The Descendants of John May of Caversham, Oxon

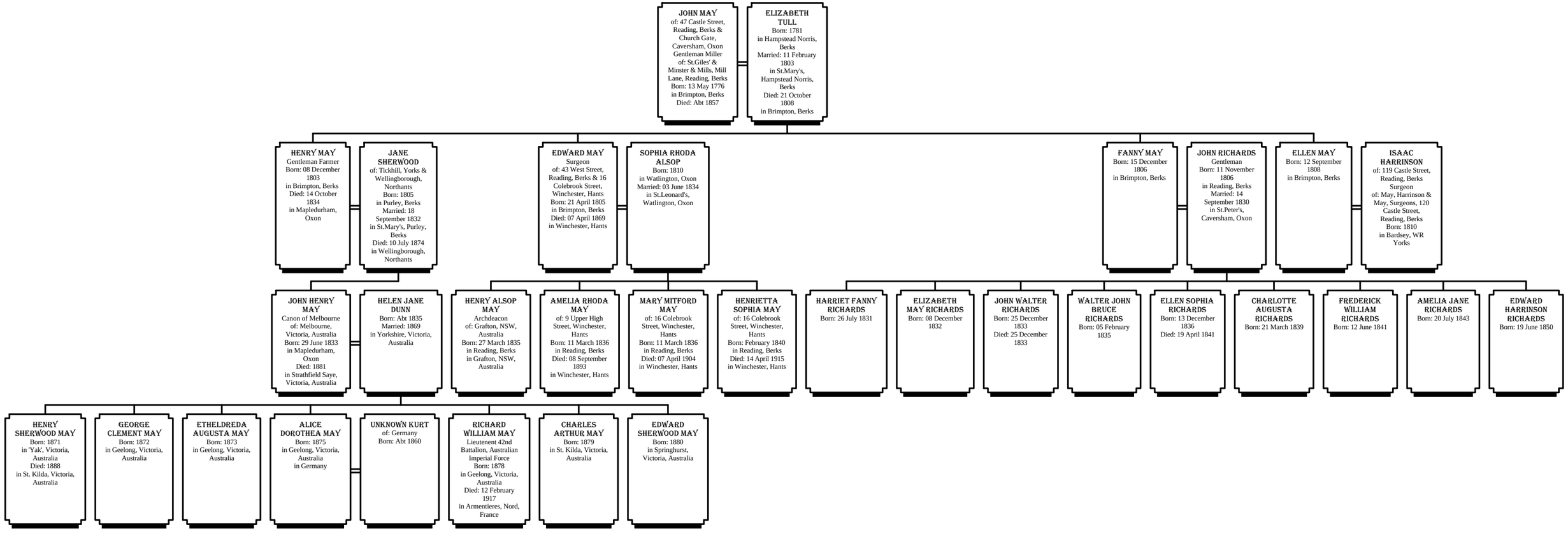

Prepared by David Nash Ford, 19th August 2001