Descendants of Morgan May II of Manitoba, Canada

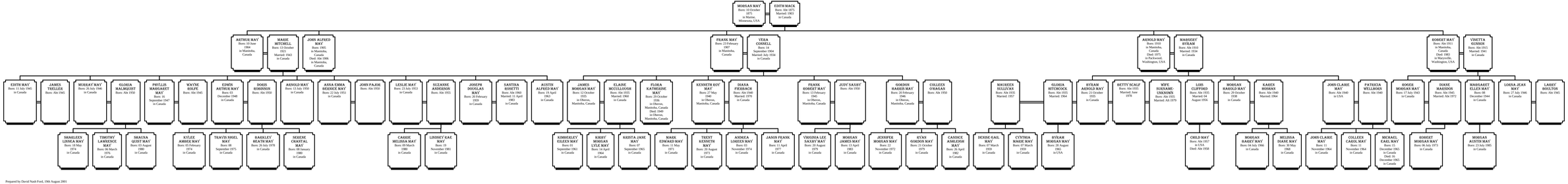

Prepared by David Nash Ford, 19th August 2001