Descendants of William May of Kingsclere, Hampshire

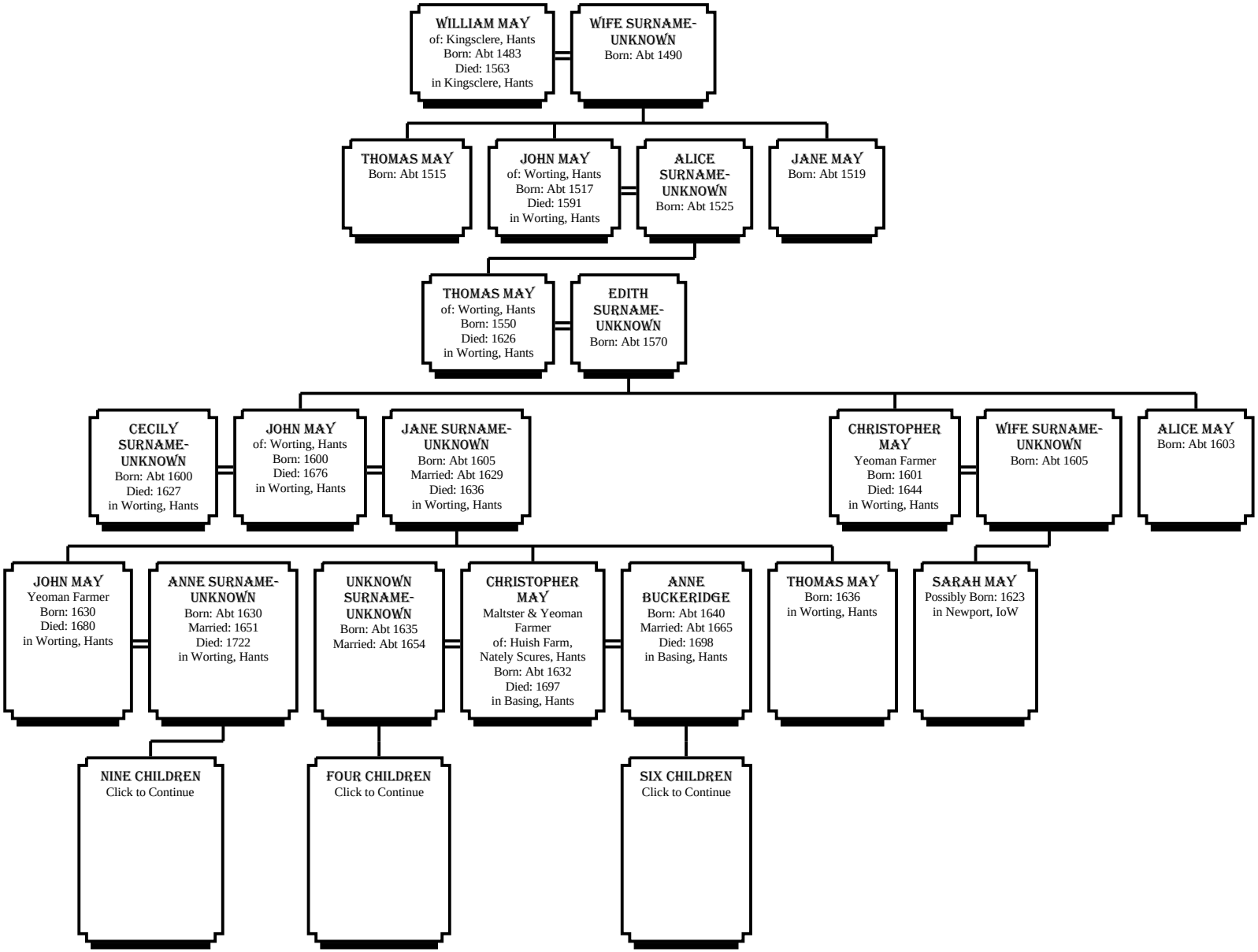

Prepared by David Nash Ford, 18th October 2000